

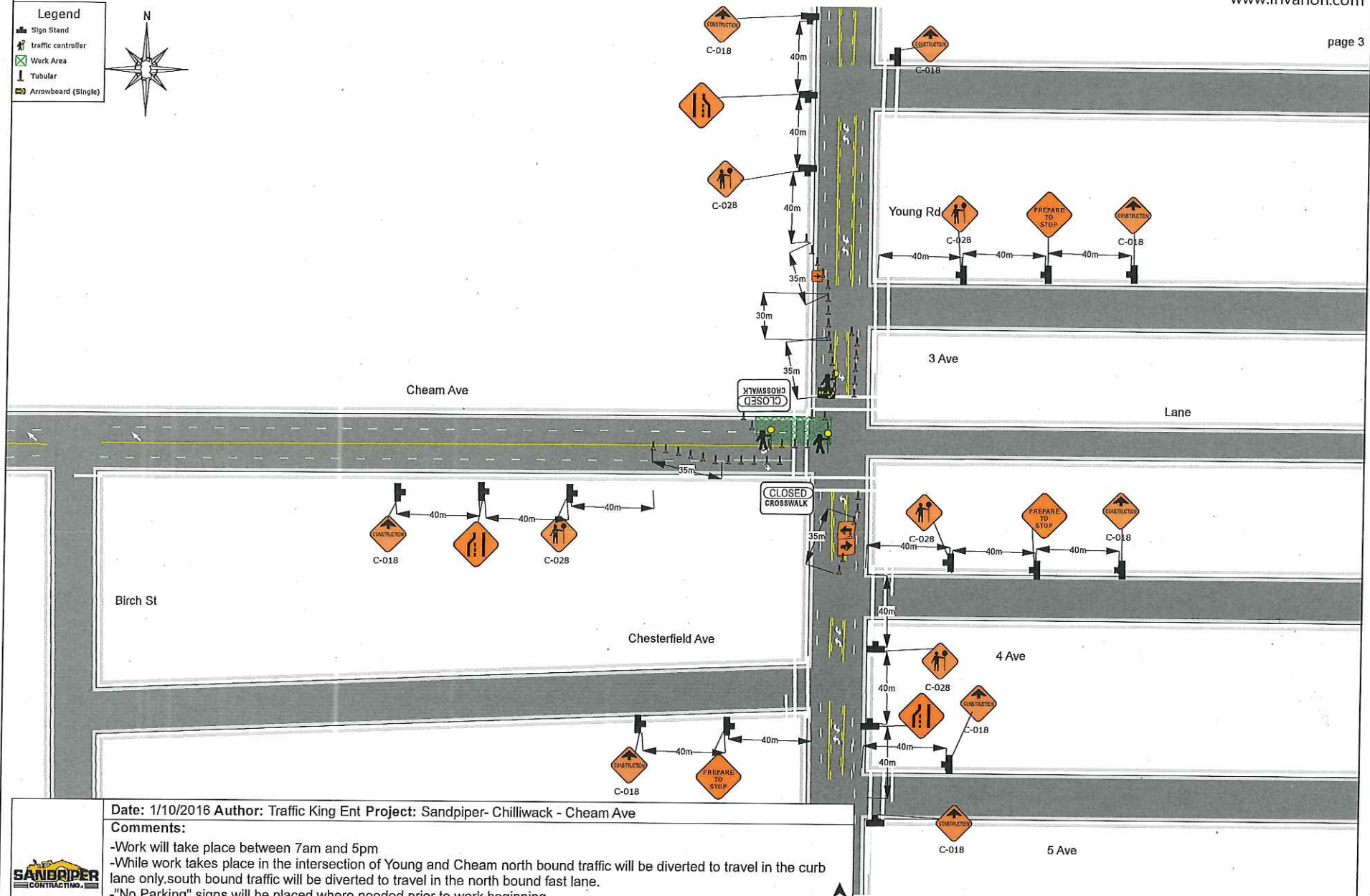

Legend

-  Sign Stand
-  Traffic Controller
-  Work Area
-  Tubular
-  Arrowboard (Single)



Date: 1/10/2016 Author: Traffic King Ent Project: Sandpiper- Chilliwack - Cheam Ave

Comments:

- Work will take place between 7am and 5pm
- While work takes place in the intersection of Young and Cheam north bound traffic will be diverted to travel in the curb lane only. south bound traffic will be diverted to travel in the north bound fast lane.
- "No Parking" signs will be placed where needed prior to work beginning
- TCPs will work with the lights AT ALL TIMES
- TCPs will be aware of pedestrians and cyclists at all times
- All signs and traffic control devices are to comply with MOT Manual for Work on Roadways

